Reapportionment of Congressional Districts

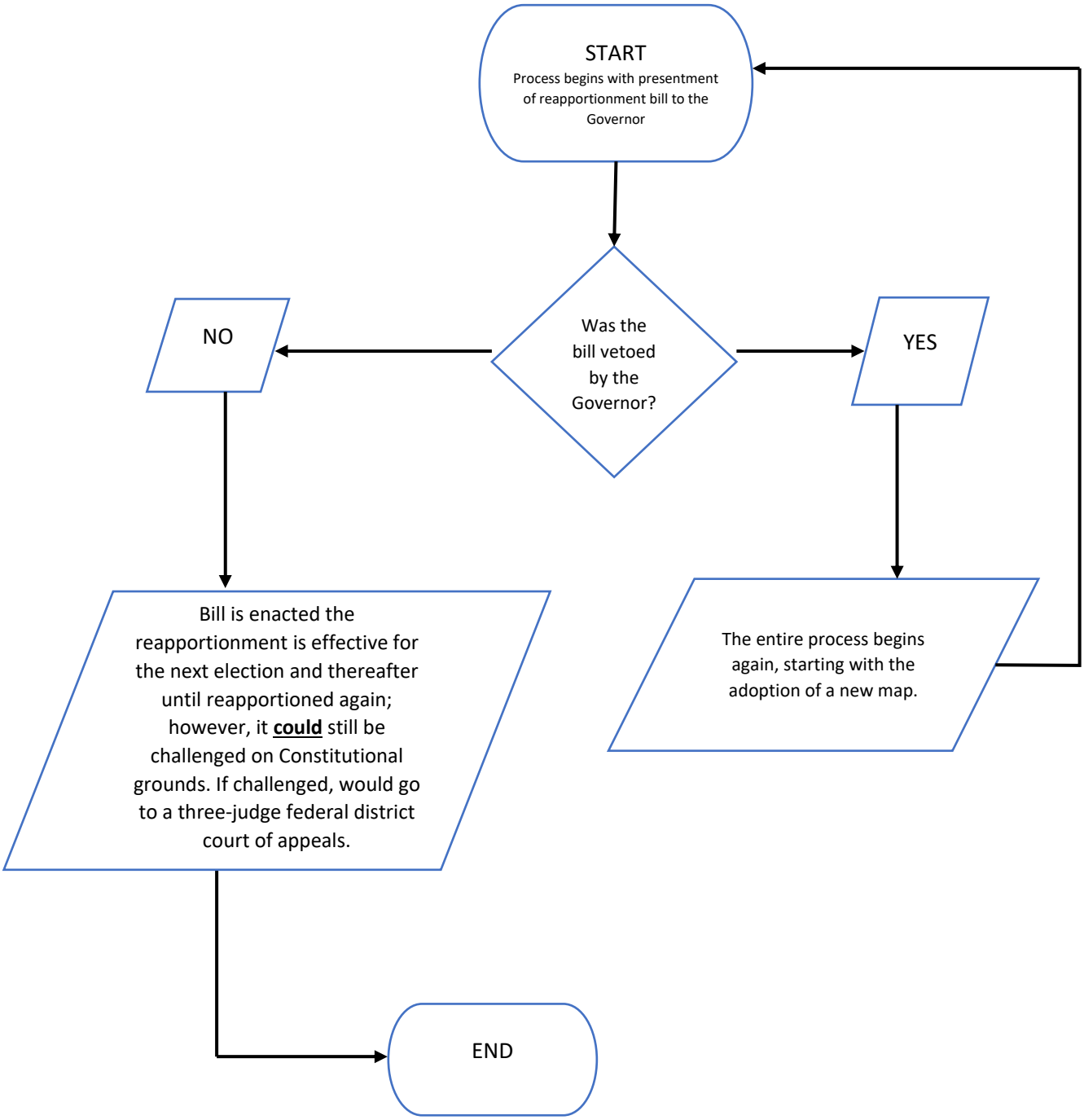

Eileen Ma, Office of Revisor of Statutes